

BVS SciELO SciEi GHl ePORTUGUÊSe TropiKA BVS  
LILACS Methodology  
http://metodologia.lilacs.bvsalud.org

# RESEARCH OF THE LILACS-Express REGISTERS

**How to research the LILACS-Express registers  
in LILACS:  
thru the title of the journal and fascicle**

**LILACS Unit  
BIREME/PAHO/WHO  
lilacsd@bireme.org**

August-2009

BIREME • OPS • OMS

# RESEARCH OF THE LILACS-Express REGISTERS

- 1º. Access LILACS;
- 2º. Choose the “Advanced” form;
- 3º. Effectuate the research using the “Journal” index;
- 4º. Generate an “ISO” file (only to the Cooperative Centers from LILACS Net responsible for the indexing of the journal).

August-2009

# 1°. Access LILACS

- Access the BVS page ([www.bireme.org](http://www.bireme.org)) and click in LILACS

August-2009

## 2°. Choose the "Advanced Form"

- In LILACS, click in the option of "Advanced form":

virtual health library [español](#) | [português](#)

Database : LILACS [Free form](#)

Search for : [Basic form](#) [Advanced form](#)

Enter one or more words

All words (AND)  Any word (OR)

[CONFIG](#) [SEARCH](#)

August-2009

## 2°. The "Advanced Form"

- Screen of "Advanced form".

The main search area is divided into two columns: "Search" and "in field".

	Search	in field	
1	<input type="text"/>	Words <input type="text"/>	index
2	and <input type="text"/>	Words <input type="text"/>	index
3	and <input type="text"/>	Words <input type="text"/>	index

At the bottom of the search area, there are three buttons: "CONFIG", "CLEAR", and "SEARCH".

August-2009

### 3°. Journal Index

- Select the “**Journal**” option and, after that, click in “**index**”.

Database search

virtual health library

español | português

Database : LILACS

Advanced form

Search for : [Free form](#) [Basic form](#)

	Search	in field	
1	<input type="text"/>	Journal	index
2	and <input type="text"/>	Words	index
3	and <input type="text"/>	Words	index

CONFIG CLEAR SEARCH

August-2009

### 3°. Research thru the Title of the Journal

- Type the name of the Journal in “Show Indexes”.

### 3°. Research thru the Title of the Journal

- Select the title of the journal and click in “Fascicle”.

vhil  
virtual health  
library

Database search

Database : LILACS Index Journal

Select one or more terms of the list below :

ACTA CIRURGICA BRASILEIRA

+ ADD SEARCH ISSUES

### 3°. Research thru the Title of the Journal

- All the fascicles of this journal that already are in LILACS will appear in the screen.

Database : LILACS Index Journal

Select one or more terms of the list below :

- ACTA CIR. BRAS/2008
- ACTA CIR. BRAS/2008,23(1)
- ACTA CIR. BRAS/2008,23(2)
- ACTA CIR. BRAS/2008,23(3)
- ACTA CIR. BRAS/2008,23(4)
- ACTA CIR. BRAS/2008,23(5)
- ACTA CIR. BRAS/2008,23(6)
- ACTA CIR. BRAS/2008,23(SUPL.1)
- ACTA CIR. BRAS/2009
- ACTA CIR. BRAS/2009,24(1)

+ ADD SEARCH

August-2009

### 3°. Research thru the Title of the Journal

- Select the title and fascicle wanted and click in “Add”: (Example: Acta Cirúrgica Brasileira, v.24, n.1)

Database search

virtual health library

Database : LILACS

Select one or more terms of the list below

- ACTA CIR. BRAS/2008
- ACTA CIR. BRAS/2008.23(1)
- ACTA CIR. BRAS/2008.23(2)
- ACTA CIR. BRAS/2008.23(3)
- ACTA CIR. BRAS/2008.23(4)
- ACTA CIR. BRAS/2008.23(5)
- ACTA CIR. BRAS/2008.23(6)
- ACTA CIR. BRAS/2008.23(SUPL.1)
- ACTA CIR. BRAS/2009
- ACTA CIR. BRAS/2009.24(1)**

**TIP: Use “Ctrl” or “Shift” of the keyboard for selecting more than one fascicle!!!**

1 →

2 → + ADD SEARCH

### 3°. Research thru the Title of the Journal

- The screen will return to the initial form, with the fascicle of the journal selected in the search field:

vhil virtual health library Database search [español](#) | [português](#)

? HELP Database : LILACS **Advanced form**

Search for : [Free form](#) [Basic form](#)

	Search	in field	
1	"ACTA CIR. BRAS/2009,24(1)"	Journal	index
2	and	Limits	index
3	and	Words	index

**CONFIG** **CLEAR** **SEARCH**

August-2009

### 3°. Research thru the Title of the Journal

- Select “Limits” in the menu of the 2<sup>nd</sup> line and click in “index”:

Database search

virtual health library

español | português

Database : LILACS

Advanced form

Search for : [Free form](#) [Basic form](#)

	Search	in field	
1	"ACTA CIR. BRAS/2009,24(1)"	Journal	index
2	and	Limits	index
3	and	Words	index

CONFIG CLEAR SEARCH

August-2009

### 3°. Research thru the Title of the Journal

- Select the “/LILACS-EXPRESS” option and click in “Add”:

vhil  
virtual health library

Database search

Database : LILACS Index Limits

Select one or more terms of the list below :

- /LILACS-EXPRESS**
- /NEW RECORDS
- /PREVIOUS RECORDS
- ABSTRACT AVAILABLE
- ABSTRACT NOT AVAILABLE
- ADOLESCENT
- ADULT
- AGED
- AGED, 80 AND OVER
- ANIMALS

+ ADD SEARCH

August-2009

2

### 3°. Research thru the Title of the Journal

- It will return to the initial form with the “/LILACS-EXPRESS” text in the 2ª line of the research.
- In this screen, click in “Research”.
  - IMPORTANT: The Boolean operator used have to be “AND”.

Search	in field
1 "ACTA CIR. BRAS/2009,24(1)"	Journal
2 and "/LILACS-EXPRESS"	Limits
3 and	Words

Buttons: HELP, CONFIG, CLEAR, SEARCH (highlighted with a red arrow).

August-2009

### 3°. Research thru the Title of the Journal

- The research will show all of the LILACS-Express registers relative to the researched fascicle.

**vhl** Database search  
virtual health library

YOUR SELECTION    >> SEND RESULT    NEW SEARCH    CONFIG    PAGE BOTTOM

Database : LILACS  
Search on : "ACTA CIR. BRAS/2009,24(1)" [Revista] and "/LILACS-EXPRESS" [Limites]  
References found : **14** [refine]  
Displaying: 1 .. 10 in format [Detailed]

page 1 of 2    go to page 1 2

1 / 14    LILACS    LILACS-Express

select  
 to print  
 Photocopy  
 SciELO Brazil full text (en)  
 SciELO Brazil full text-en  
 Marques, Ruy Garcia  
 Related documents

**Id:** 503110  
**Author:** Marques, Ruy Garcia; Morales, Marcelo Marcos; Petroianu, Andy.  
**Title:** Brazilian law for scientific use of animals / Lei brasileira para o uso científico de animais  
**Source:** [Acta cir. bras](#);24(1):69-74, Jan.-Feb. 2009.  
**Idioma:** En.  
**Abstract:** The Brazilian scientific community claimed for a definitive systematization and for comprehensive and realistic national rules.

August-2009

## 4º. Generation of the ISO file

- For generating the ISO file, click in “Send Result”, in the screen of research result:

Database : LILACS  
Search on : "ACTA CIR. BRAS/2009,24(1)" []  
References found : 14 [[refine](#)]  
Displaying : 1 .. 10 in format [Detailed]

page 1 of 2 go to page 1 2

1 / 14	LILACS	
<input type="checkbox"/> select	Id: 503110	 LILACS-Express
 to print	<b>Author:</b> Marques, Ruy Garcia; Morales, Marcelo Marcos; Petroianu, Andy.	
 Photocopy	<b>Title:</b> Brazilian law for scientific use of animals / Lei brasileira para o uso científico de animais	
 SciELO Brazil	<b>Source:</b> <a href="#">Acta cir. bras</a> ;24(1):69-74, Jan.-Feb. 2009.	
 full text (text : EN)	<b>Idioma:</b> En.	
 Marques, Ruy Garcia	<b>Abstract:</b> The Brazilian scientific community claimed for a definitive svstematization and for comprehensive and realistic national rules.	
 Related documents		

August-2009

## 4°. Generation of the ISO file

- Select the “send for your computer in the format” option, select the “ISO 2709” format and click in “Send”:

**Send result**

Which references ?

All references (14)

Range of references from:  to:

Selected references

Sending options

send for print

send for your computer in the format

send for the e-mail:

August-2009

## 4º. Generation of the ISO file

- Click in “Save”, in the dialog box.

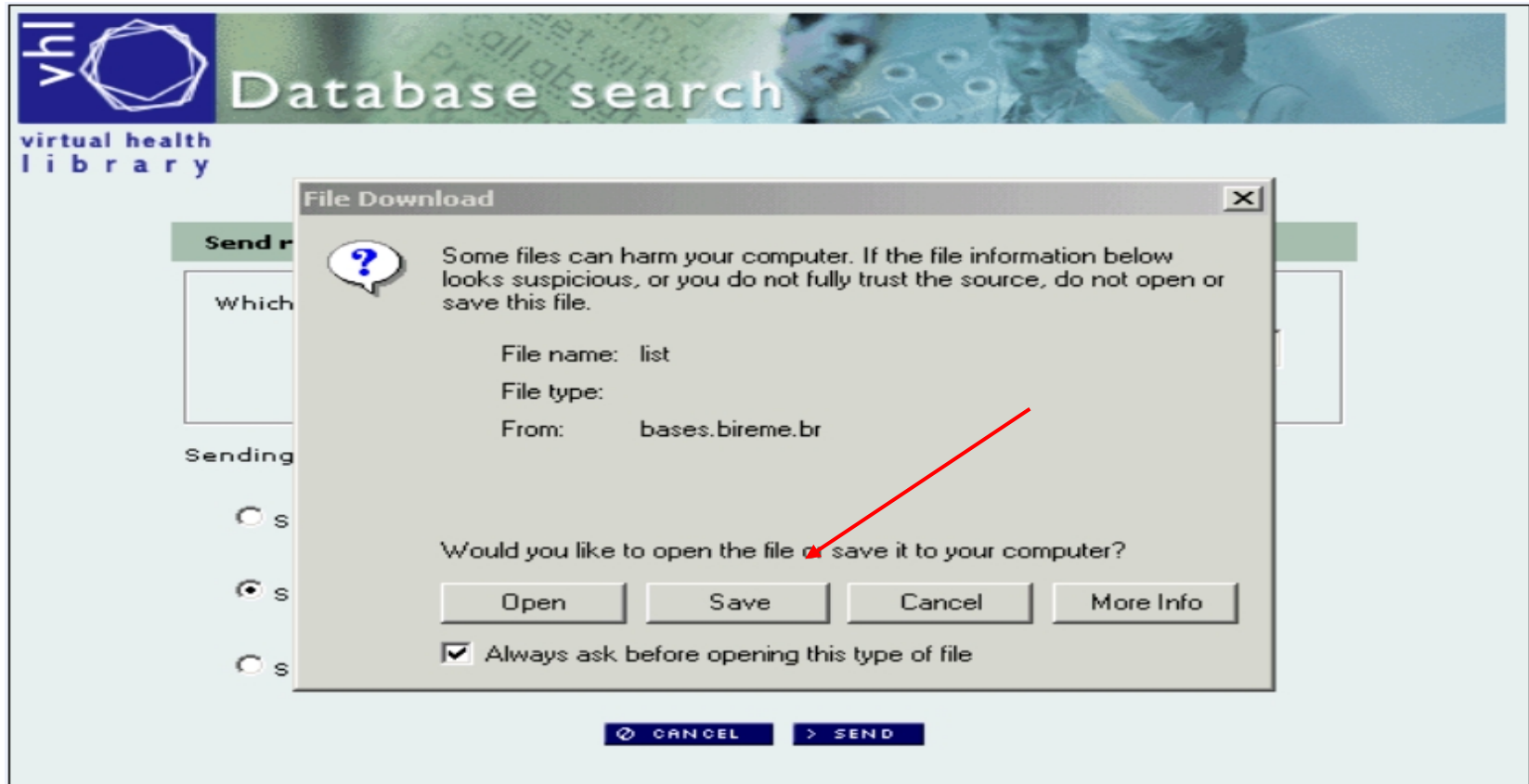

August-2009

## 4º. Generation of the ISO file

- Select the place in the computer for saving the file, name it, add the “.iso” extension and save it:

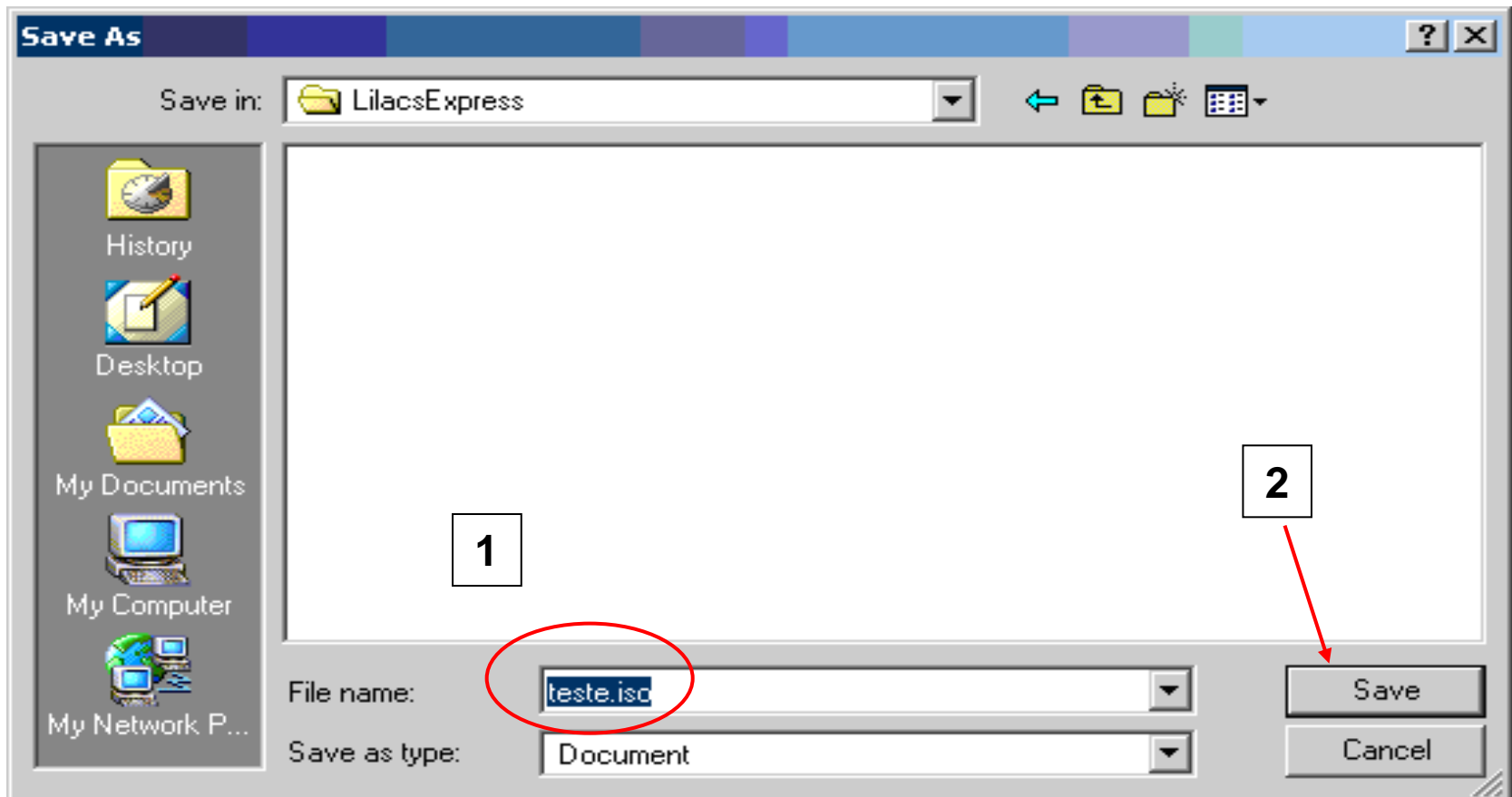

August-2009

## 4º. Generation of the ISO file

- Access the Explorer, browse until the directory where the ISO file was recorded and check if the file was generated correctly, thus:
  - check if the file is not empty;
  - use, always, the same directory for not forgetting it.

